



Palatine Rural Fire Protection District

35 Ela Road; Inverness, Illinois 60067

Tel.: (847) 991-8700 - Fax: (847) 991-8789 - www.prfpd.org

Rich May, Deputy Fire Chief

To: Palatine Rural Fire Protection District – Board of Trustees

cc: Village of Inverness – Board of Trustees
Palatine Township

FIRE DEPARTMENT MONTHLY REPORT

August 2015

This month's activities resulted in Station 36 responding to **84** calls for service; **46** incidents were for emergency medical and **38** incidents were suppression-related. Station 36 responded to **39** calls within our section of the Village of Inverness and **7** calls in the other side of Inverness. The District logged **10** calls within the Southeast Area and **16** incidents in all other contract areas for an overall total of **100** calls.

YTD:	EMS Calls: 369	Fire: 291	Total: 660
-------------	-----------------------	------------------	-------------------

Calls of Interest:

08/16/15 15-00640, 196 Glamis, Inverness Gas Leak

Crews stretched and charged a hand line and evacuated houses adjacent to 196 Glamis. NiCor arrived on scene and stopped leak. Crews used meters to monitor multiple homes for gas.

08/24/15 15-00655 833 Ela Rd. Inverness Car –V- Tree

Companies responded to a tree that had fallen on a car on Ela road. On arrival crews found an SUV with moderate front end damage and one person with minor injuries. A tree that was next to the road fell on the vehicle that was traveling around 35mph.

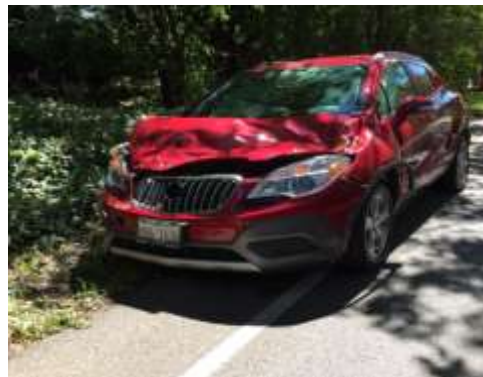

Emergent Response Times – Station 36**Inverness, Little City and Palatine Rural District**

	Six Minute Response Benchmark District 36					
	YES		NO			
	Number of Responses	Average Response Time	Number of Responses	Average Response Time	Total Number of Responses	Total Average Response Time
Total	36	4:17	4	6:32	40	4:30

Percentages: Responded six minutes or under: Average: **90%**

Emergent Response Times – Station 36**Inverness, Little City and Palatine Rural District**

	12 Month View Six Minute Response Benchmark District 36					
	YES		NO			
	Number of Responses	Average Response Time	Number of Responses	Average Response Time	Total Number of Responses	Total Average Response Time
August	23	4:32	8	7:01	31	5:10
September	21	4:09	6	6:39	27	4:42
October	27	4:39	6	8:01	33	5:16
November	29	4:47	7	6:57	36	5:12
December	24	5:00	6	7:35	30	5:31
January 2015	27	4:37	16	6:54	43	5:28
February	25	4:40	9	7:06	34	5:19
March	25	4:47	6	6:44	31	5:09
April	36	4:18	6	6:17	42	4:35
May	31	4:23	8	7:15	39	4:58
June	25	4:26	11	6:33	36	5:05
July	32	4:48	8	6:34	40	5:09
Total	325	4:35	97	6:56	422	5:08

Emergent-Auto Aid Agreement
Barrington Countryside FPD

	Six Minute Response Benchmark District 36					
	YES		NO			
Zone	Number of Responses	Average Response Time	Number of Responses	Average Response Time	Total Number of Responses	Total Average Response Time
INBF	4	4:54			4	4:54
BARC						
BCSB	1	5:42			1	5:42
BCCC						
BCBH	1	2:44	1	6:23	2	4:34
Total	6	4:40	1	6:23	7	4:55

Percentages: Responded six minutes or under: Average: **86%**

INBF	Inverness-Barrington Countryside
BARC	Barrington Countryside
BCSB	Barrington Countryside – South Barrington
BCCC	Barrington Countryside – Cook County
BCBH	Barrington Countryside – Barrington Hills

Mutual Aid/Auto Aid

	Received		Given	
	Mutual	Auto	Mutual	Auto
Barrington Countryside		5	6	5
Barrington			6	
Hoffman Estates	5		8	
Long Grove	1			
Palatine	4	12	7	7
Rolling Meadows	1	5	2	

Northeast Area Responses

Date	Location	Type	Unit		Response Time	
7/26	Mobil Station	EMS	A81		0:03:38	
7/30	Quentin	AFA	E82	E81	0:05:54	0:03:53
7/30	Quentin	AFA	BAT 8	E81	0:06:48	0:00:48
8/2	Cliffords	EMS	A82	E82	0:05:03	0:04:27
8/5	Rand	MVA	A82	E82	0:05:20	0:05:34
8/8	Deerpath	EMS	A81		0:05:59	
8/10	Randhill	EMS	A82	E82	0:04:51	0:04:51
8/13	Norway	FIRE	A82	E82	0:04:42	0:06:01
8/16	Crave	EMS	A82	E82	0:06:12	0:06:36
8/16	Crimson	Brush Fire		E82		0:04:36
8/16	Deer Grove	EMS	A82	E82	0:02:51	0:02:52
8/19	Dundee/Quentin	MVA	BAT 8	E81	0:04:52	0:03:12
8/20	Mobil Station	EMS	E81	A84	0:02:57	0:06:58
8/20	Long Valley	EMS	A82	E82	0:05:12	0:05:16
8/21	Shalom	EMS	A82	E82	0:05:18	0:06:09
8/22	Echo	EMS	BAT 8	A84	0:09:18	0:09:37

Southeast Area Responses

Date	Location	Type	Unit		Response Time	
7/27	Circle	EMS	E16	A16	0:05:25	0:03:38
7/29	Brookdale	Hazard	E16		0:05:48	
8/9	Hong Kong Café	EMS	A84	E16	0:05:50	0:04:57
8/13	Elmwood	EMS	E16	A16	0:04:55	0:04:50
8/15	Brookdale	EMS	E16	A16	0:04:43	0:04:49
8/15	Meadow	AFA	A84	E84	0:05:49	0:07:52
8/19	Meacham	EMS	A52	E84	0:05:33	0:04:18
8/21	Brookdale	EMS	E16	A16	0:04:27	0:04:43
8/22	Meacham	EMS	E16	A16	0:02:08	0:02:08
8/23	Circle	EMS	E16	A16	0:05:25	0:05:22

There were 16 calls into the northeast contract area with an average response time of 5:10 while there were 10 calls into the southeast area with an average response time of 4:53. The * denotes a non-emergent response; there were no non-emergent calls into the contract areas this month.